01/27/10

# DEPARTMENT OF HOUSING AND COMMUNITY DEVELOPMENT
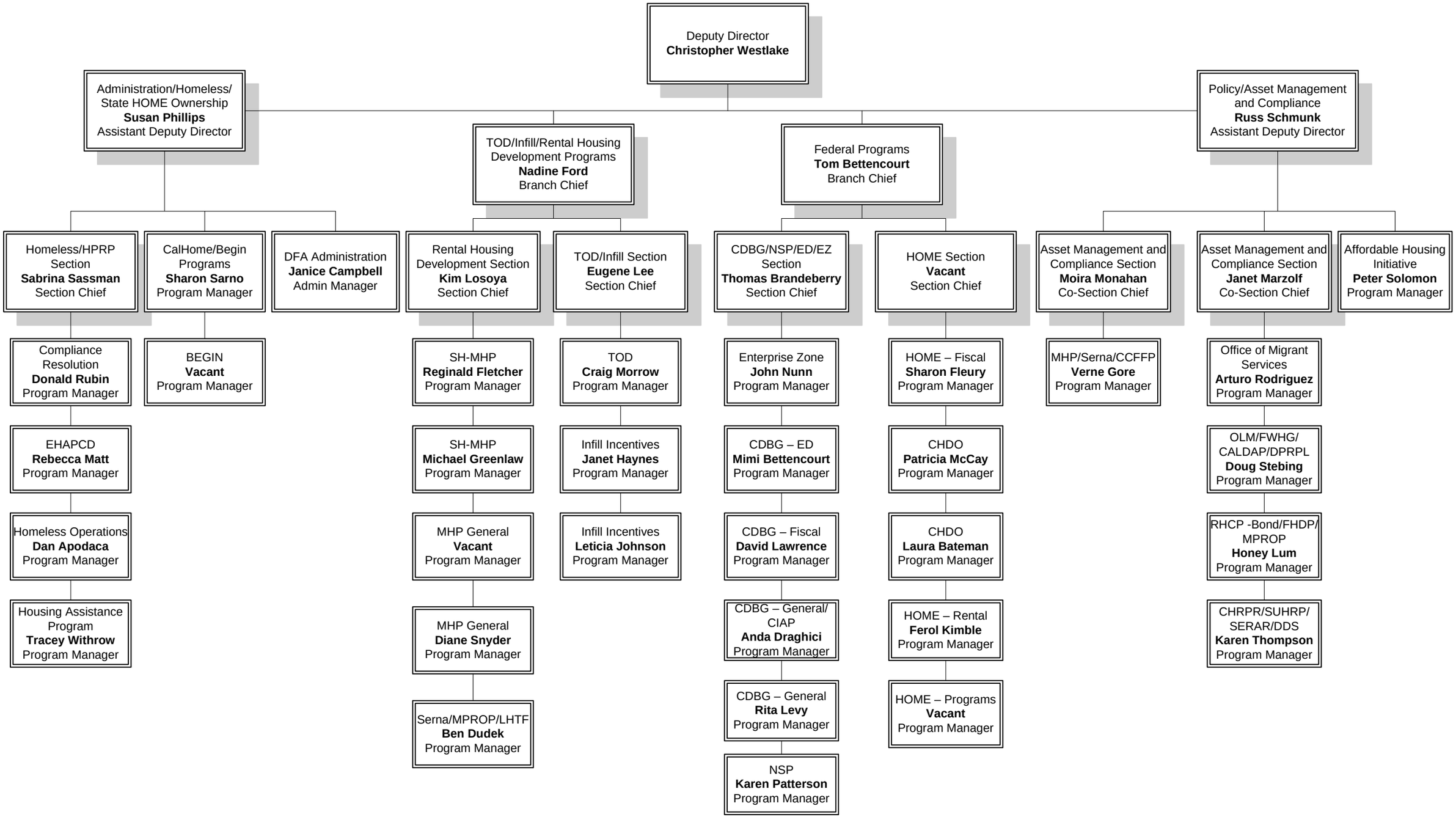
## DIVISION OF FINANCIAL ASSISTANCE