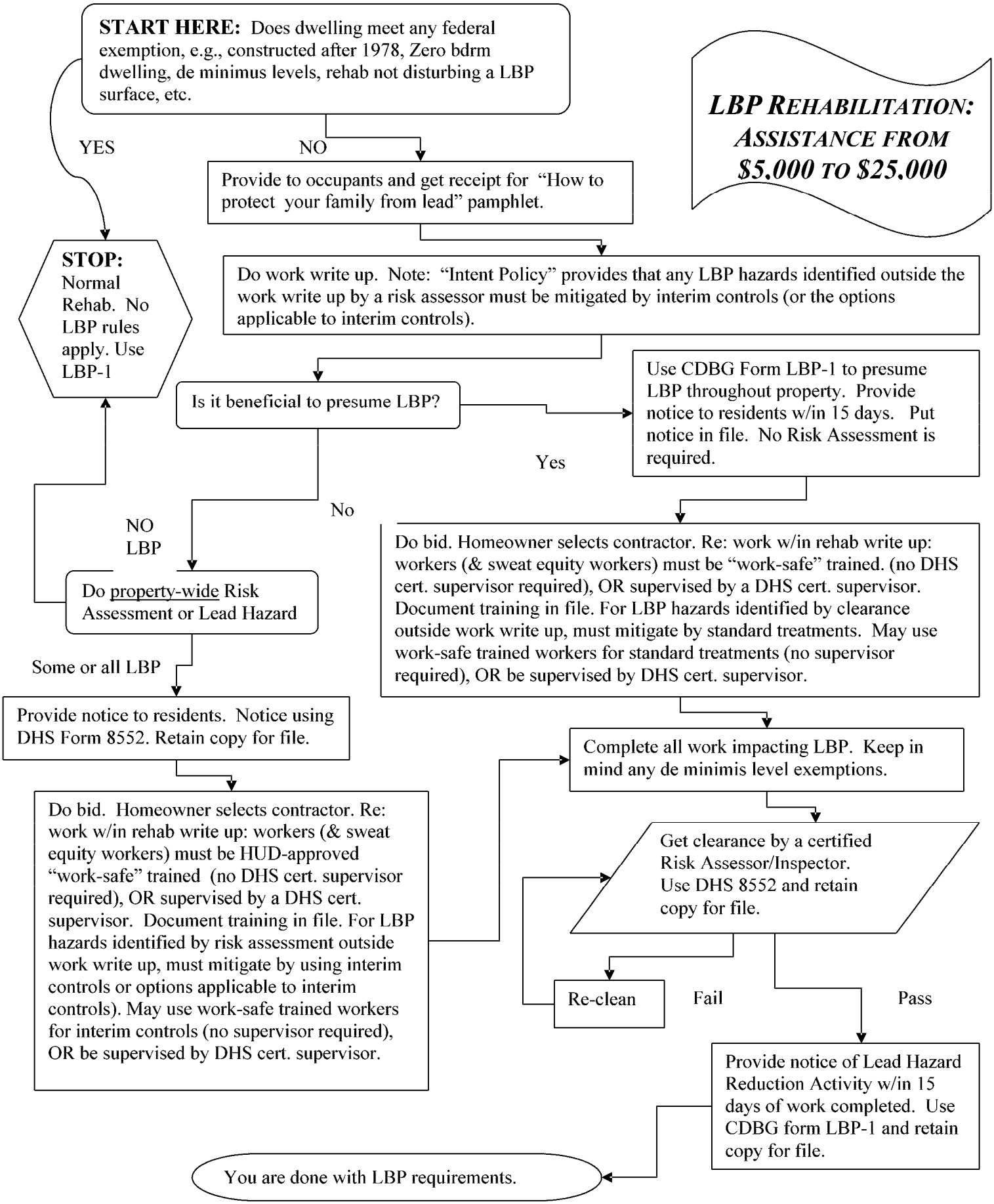


CDBGGMM.9/03 Rev 1-23-04