



Lavatory



Microwave



Refrigerator

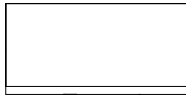

Wardrobe (lockable)

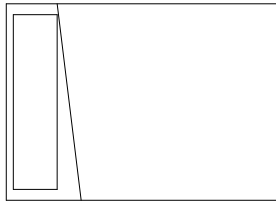

Full Size Bed

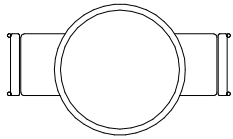

Table and Chairs



Stove top



Kitchen Sink



Packaged Terminal Air Conditioner
(through-wall)

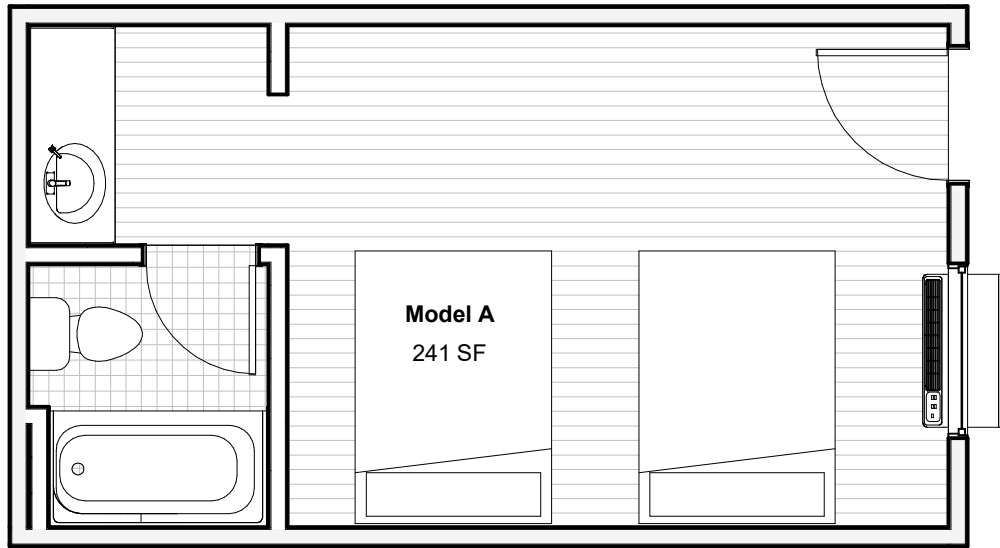

Model A - Existing Typical 2 Bed Unit

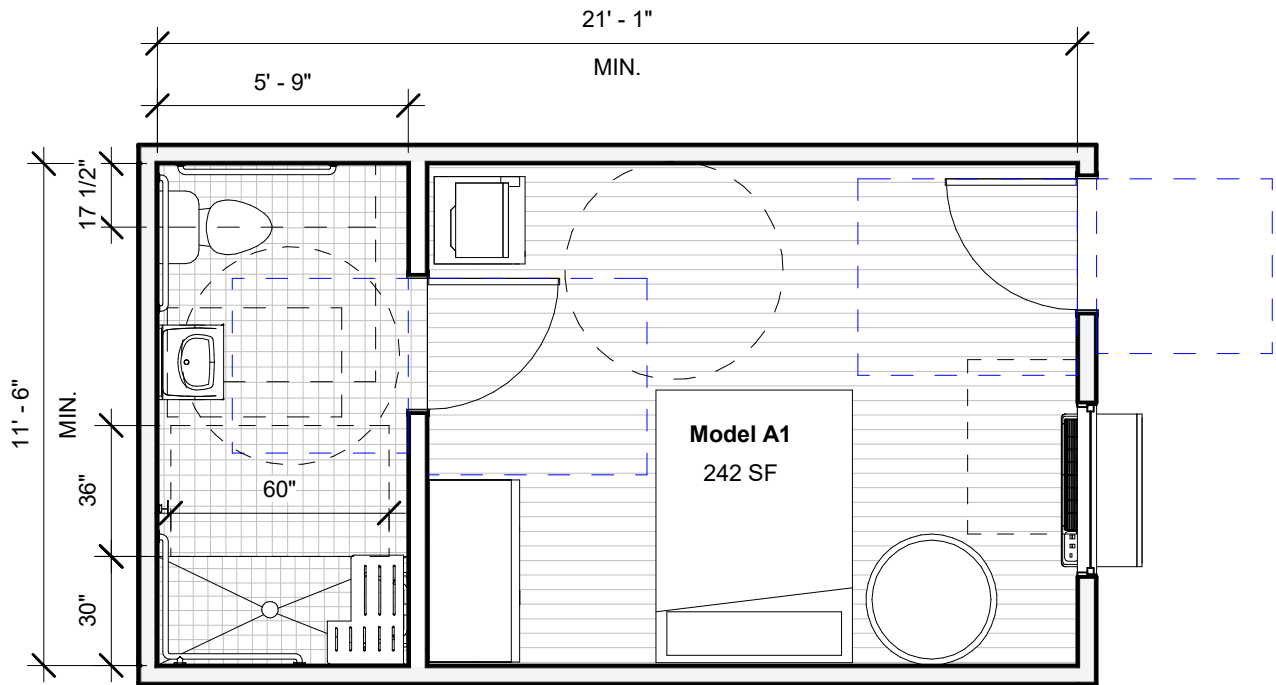

Model A unit converted to Model A1 to be accessible



Sheet Title:	MODEL A & A1	Date:	06/19/20		
Project:	PROJECT HOMEKEY	Project:	000000000007787		
Building:	VARIOUS	By:	A. Yiaslas		
Address:	VARIOUS	Chk'd:	D. Solomon		

A101

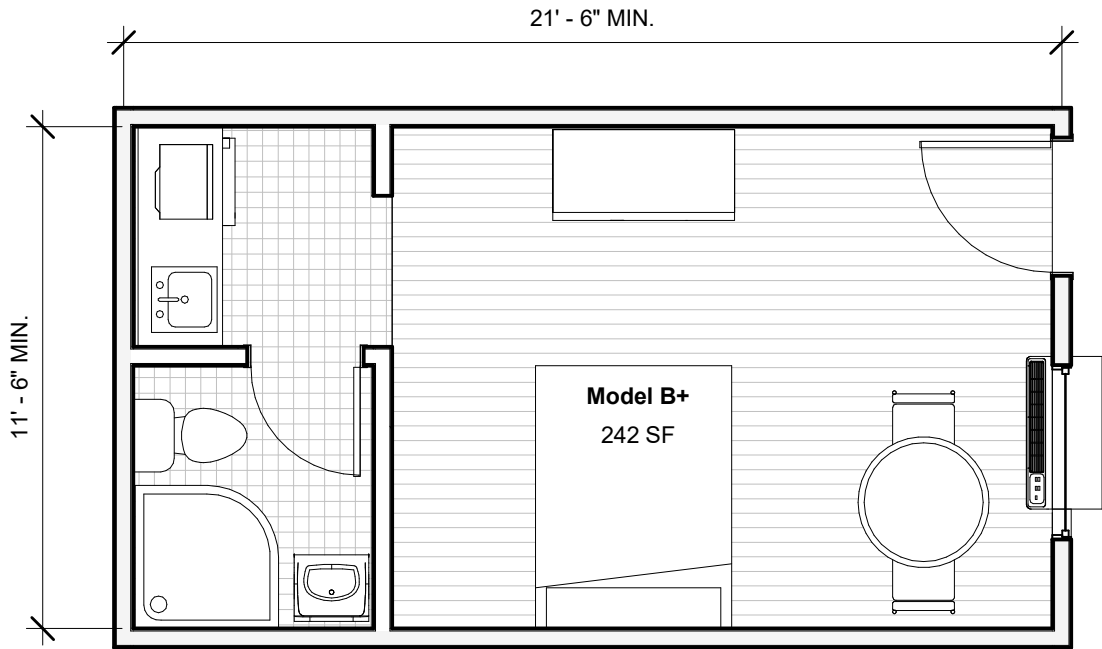

Model B unit with added lavatory and kitchenette

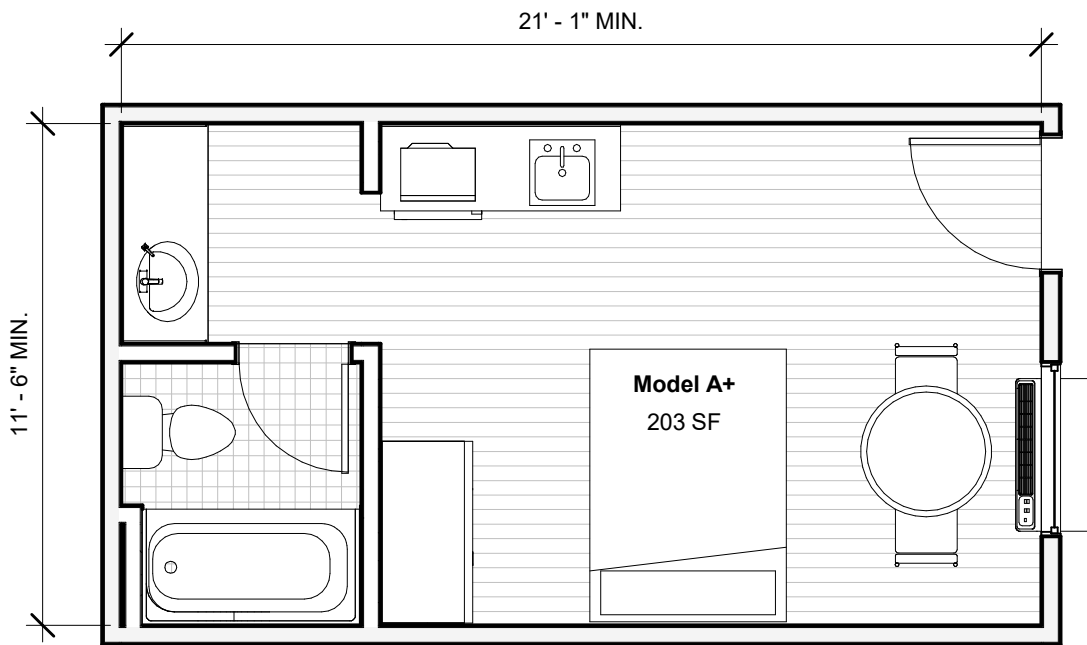

Model A with added kitchenette



Sheet Title:	MODEL A+ & B+ W/KITCHEN	Date:	07/01/20		
Project:	PROJECT HOMEKEY	Project:	000000000007787		
Building:	VARIOUS	By:	A. Yiaslas		
Address:	VARIOUS	Chk'd:	D. Solomon		

A102

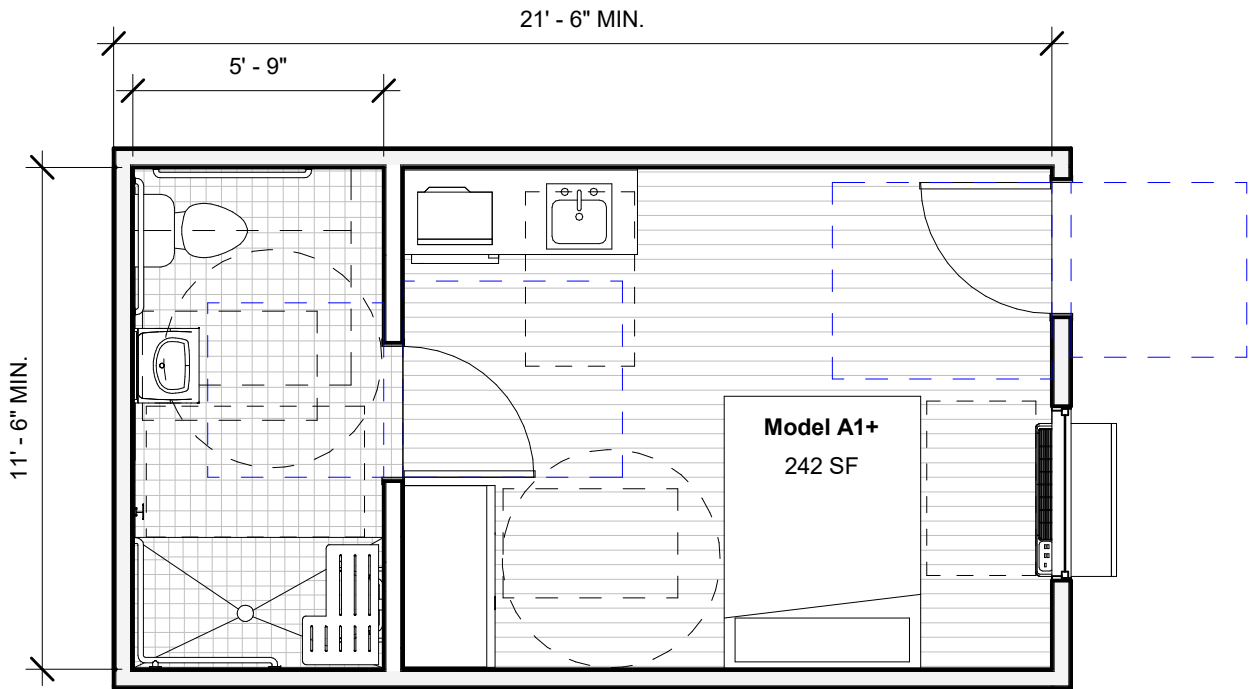

Model A1+ Converted to accessible with Kitchenette



Sheet Title:	MODEL A1+ W/ KITCHEN	Date:	06/24/20		
Project:	PROJECT HOMEKEY	Project:	000000000007787		
Building:	VARIOUS	By:	A. Yiaslas		
Address:	VARIOUS	Chk'd:	D. Solomon		

A103

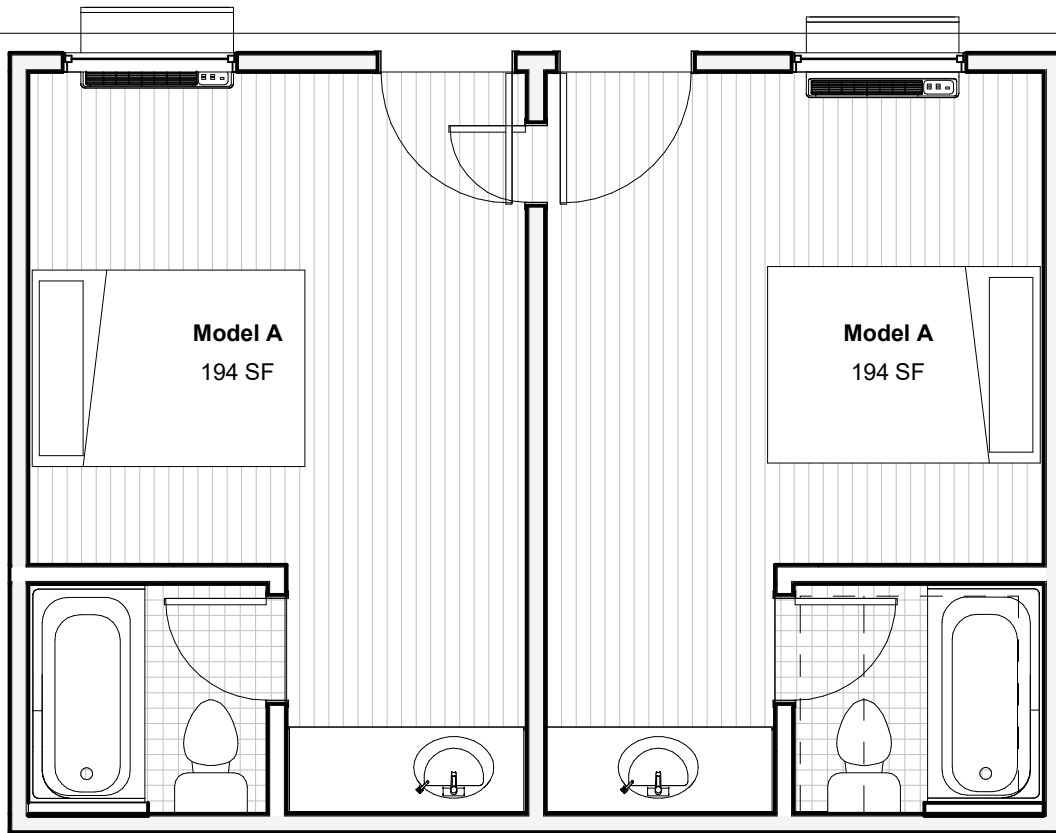

Existing (2)
Model A
adjacent units
of equal size

23' - 3 1/4" MIN.

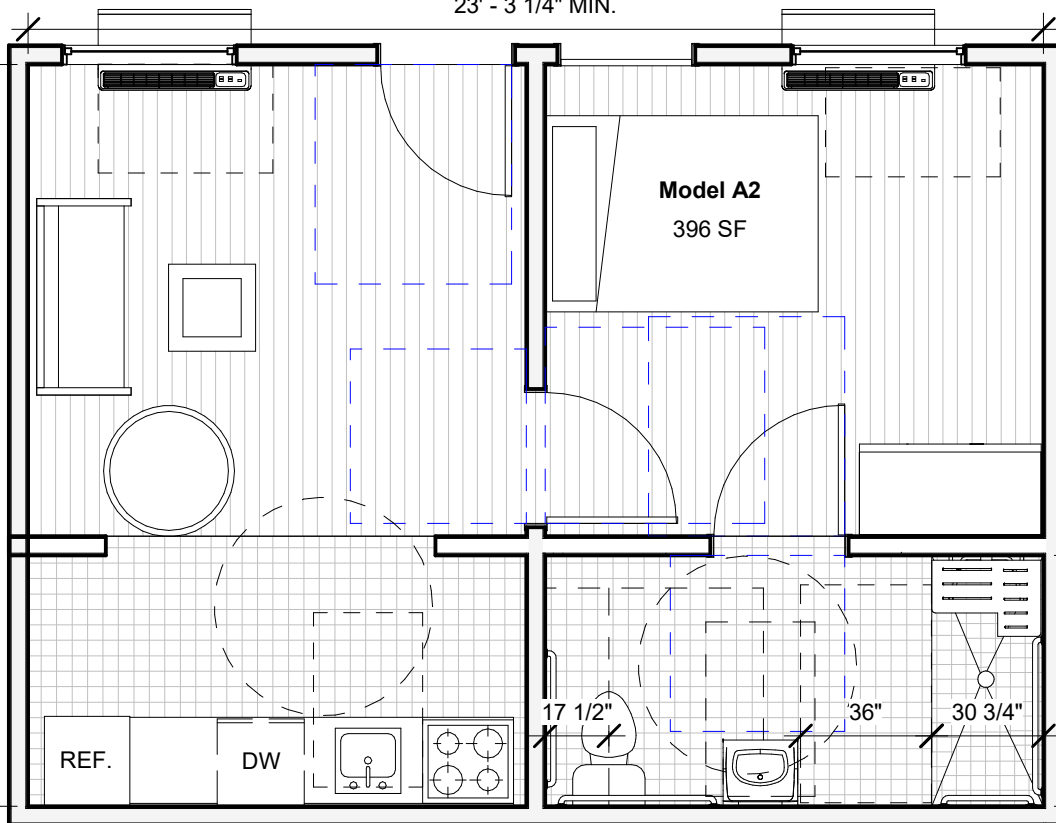

Combine (2)
Model A Units
to create a
new larger
accessible 1-
bedroom
accessible
apartment
with kitchen

17' - 0" MIN.

5' - 9"

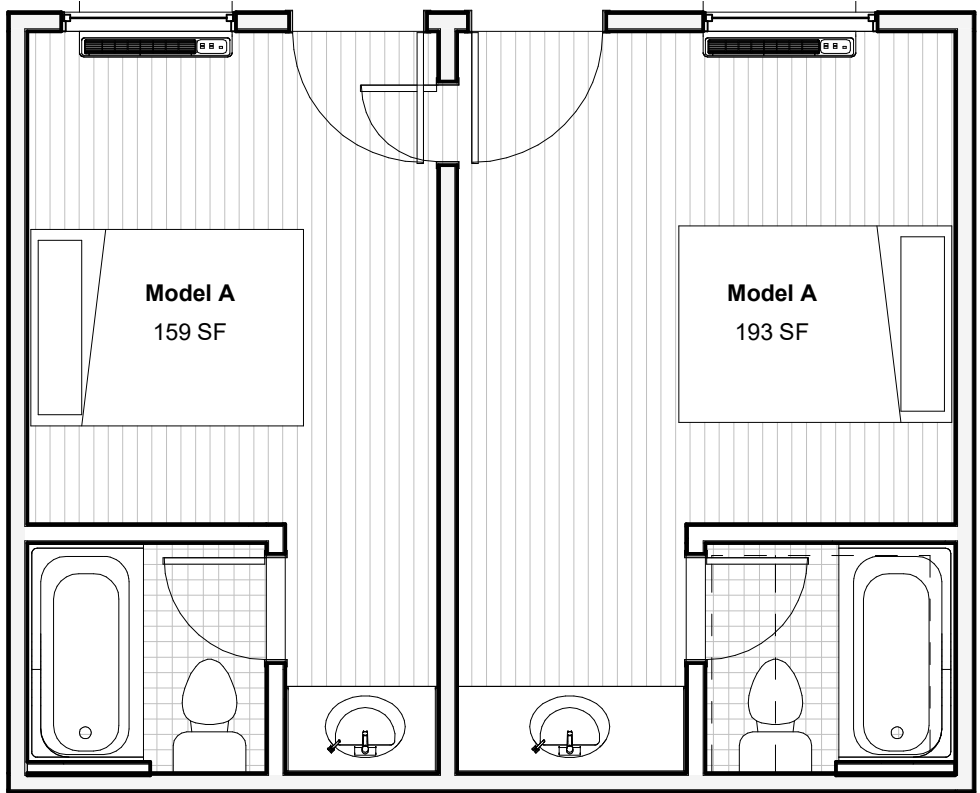

(2) Model A-
Existing connected
adjacent units of
two different sizes.

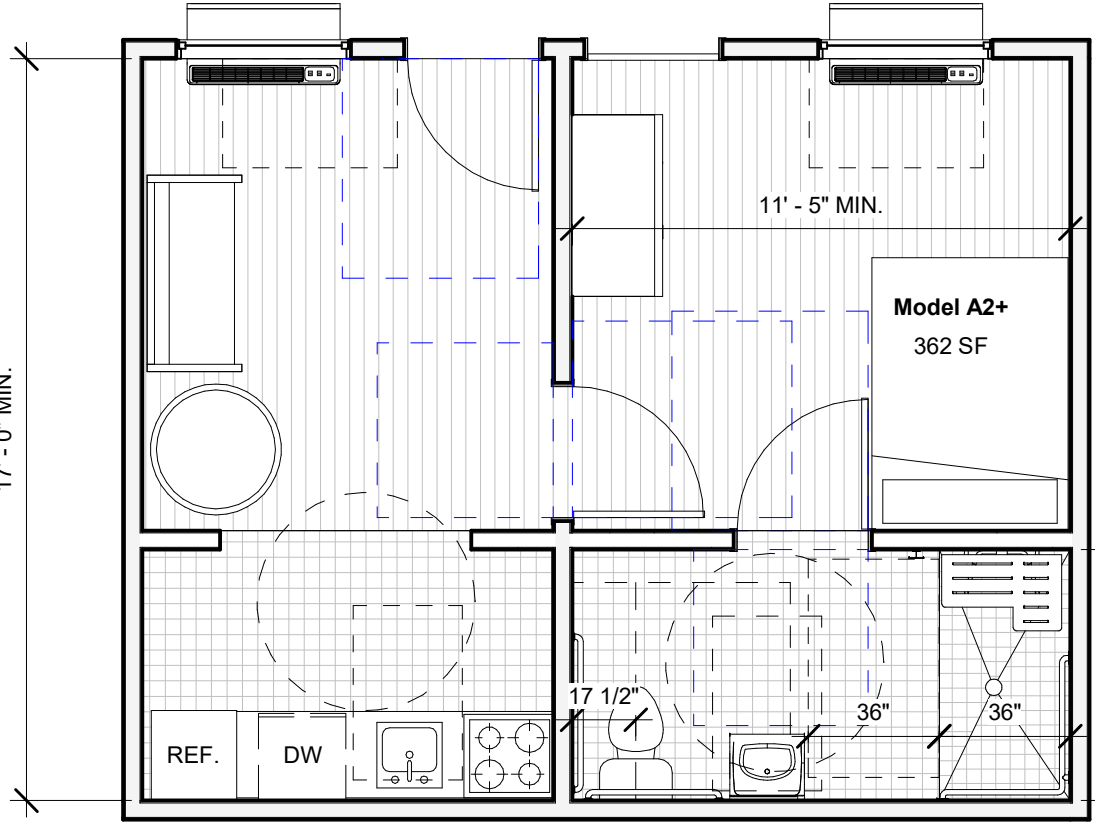

Combine (2)Model
A Units to create a
larger accessible
1-bedroom
apartment.
Larger unit should
be used as
bedroom/
restroom.

17' - 0" MIN.

11' - 5" MIN.

Model A2+
362 SF

5' - 9"

17 1/2"

36"

36"

REF.

DW

State of California
DGS
Department of General Services
707 Third Street, Suite 4-105
West Sacramento, CA 95605

Sheet Title:	MODEL A2+ADA COMBINED	Date:	06/19/20
Project:	PROJECT HOMEKEY	Project:	000000000007787
Building:	VARIOUS	By:	A. Yiaslas
Address:	VARIOUS	Chk'd:	D. Solomon

A105

35' - 2" VARIES

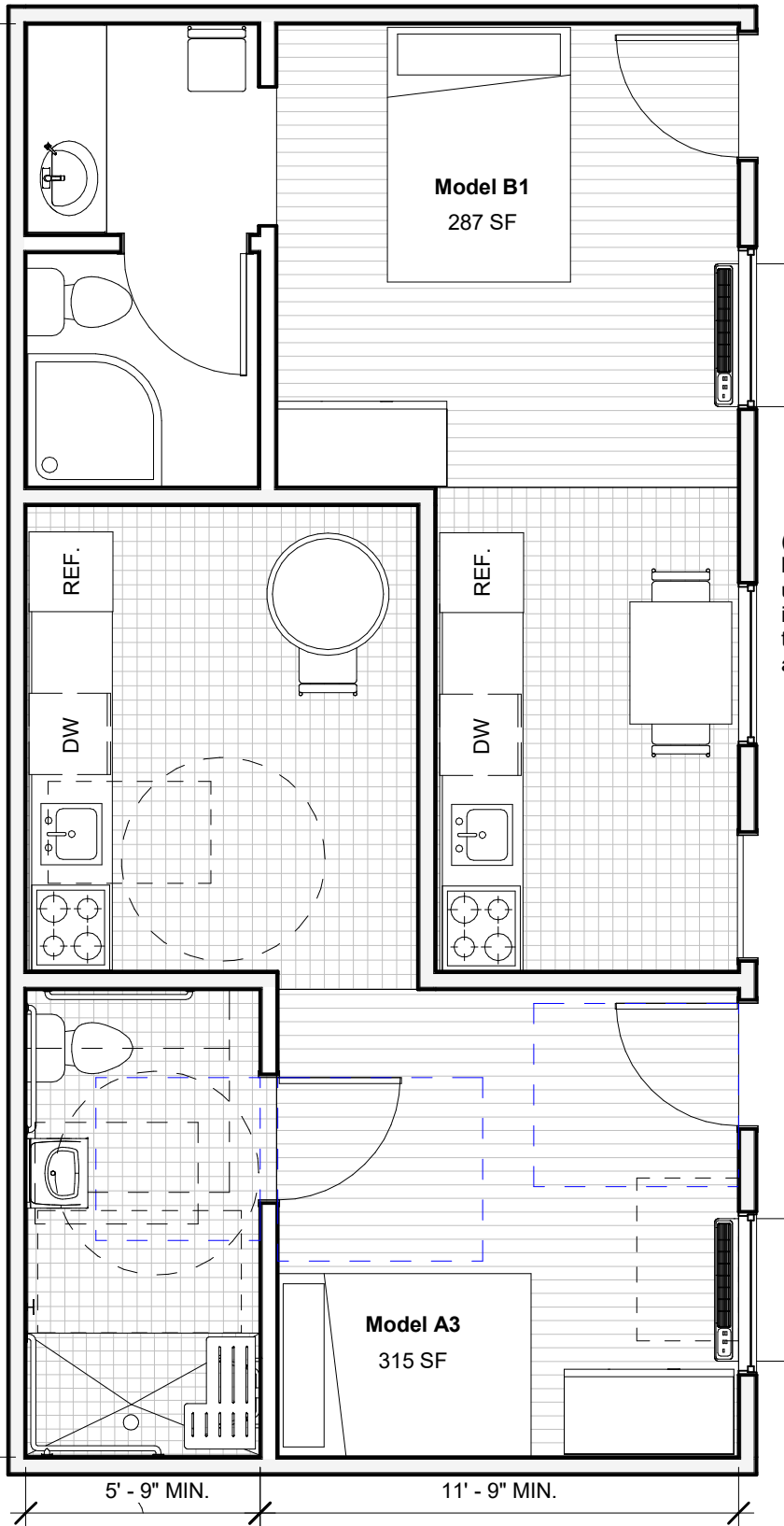

(3) Existing Model units can be converted to (2) Units utilizing the existing plumbing infrastructure from restrooms to create one kitchen and adding plumbing for another.

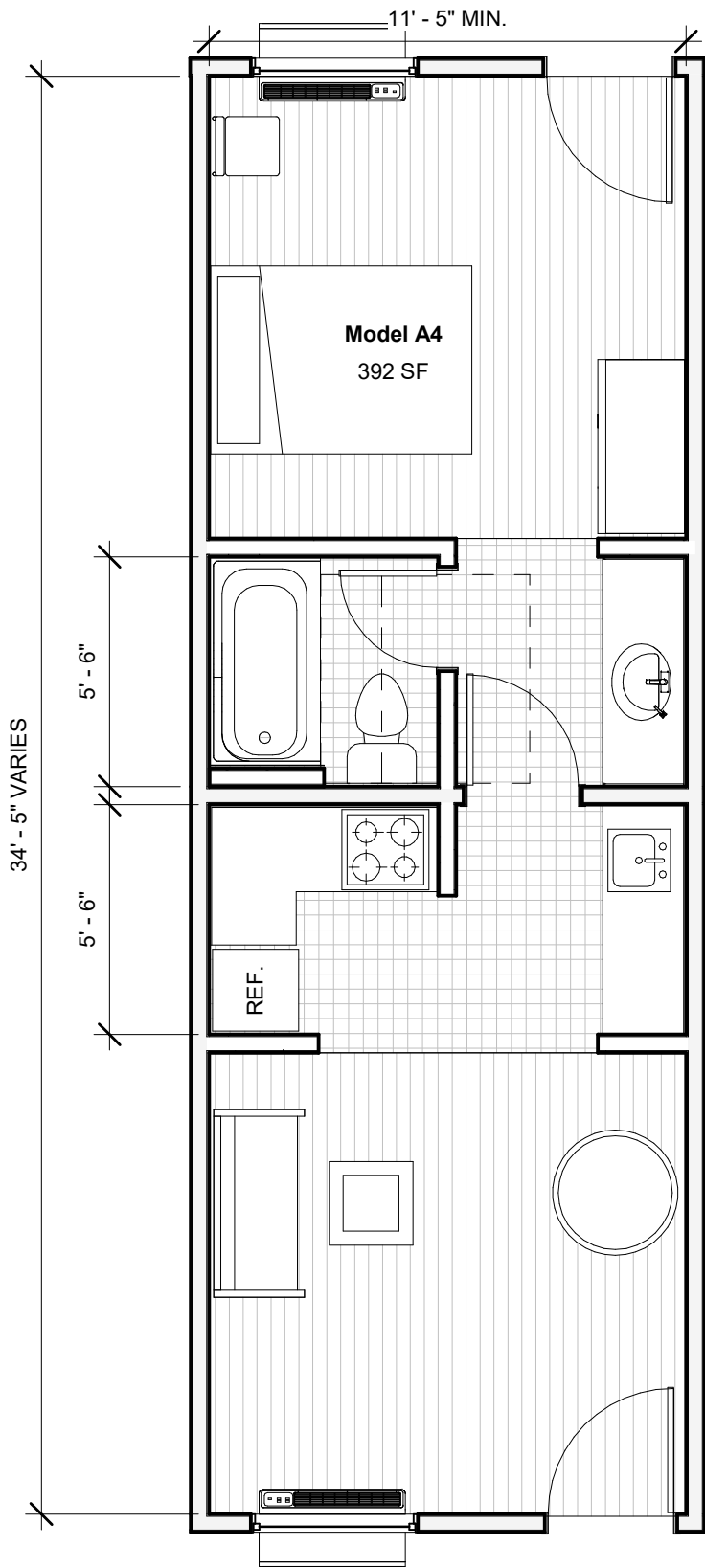

(2) Existing back-to-back units can be converted into a 1-bedroom apartment using existing plumbing infrastructure from both units restrooms.



Sheet Title:	MODEL A4	Date:	06/19/20		
Project:	PROJECT HOMEKEY	Project:	00000000007787		
Building:	VARIOUS	By:	A. Yiaslas		
Address:	VARIOUS	Chk'd:	D. Solomon		

A107

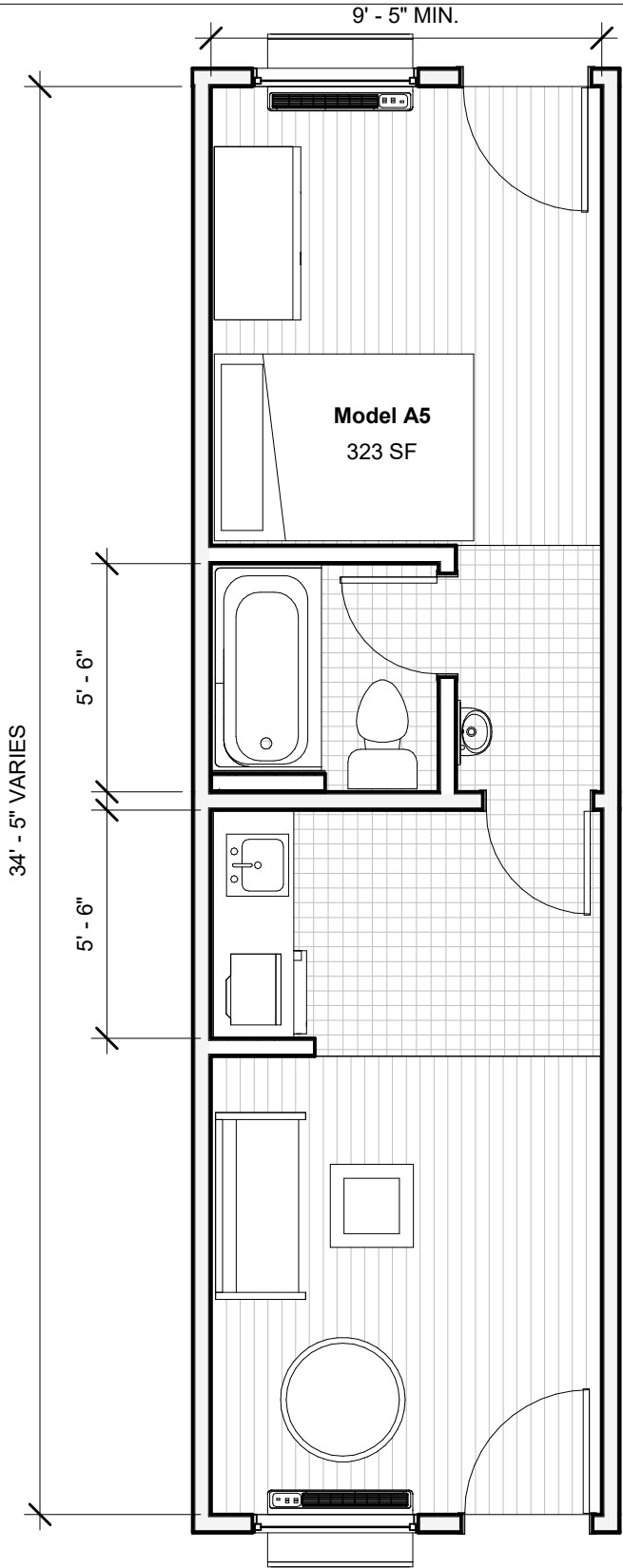

(2) Existing back-to-back units can be converted into a 1-bedroom apartment using existing plumbing infrastructure from both units restrooms.



Sheet Title:	MODEL A5	Date:	06/19/20		
Project:	PROJECT HOMEKEY	Project:	000000000007787		
Building:	VARIOUS	By:	A. Yiaslas		
Address:	VARIOUS	Chk'd:	D. Solomon		

A108

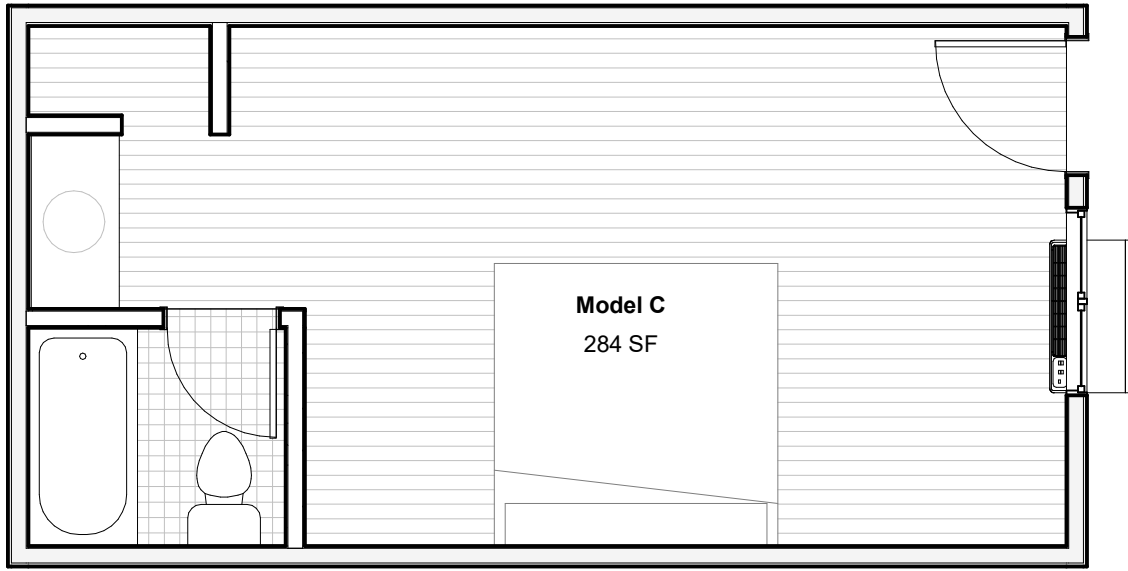

Existing Model Unit C

23' - 9 1/2" MIN.

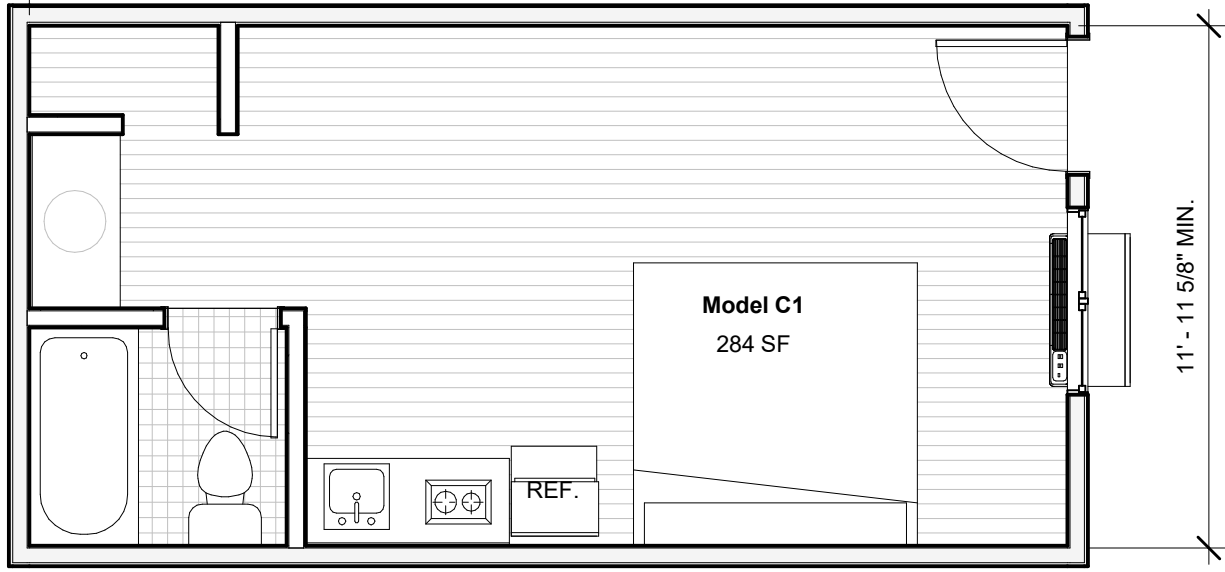

Model C with kitchenette added to create Model C1

11' - 11 5/8" MIN.



Sheet Title:	MODEL C & C1	Date:	12/07/20		
Project:	PROJECT HOMEKEY	Project:	000000000007787		
Building:	VARIOUS	By:	J.EHRLICH		
Address:	VARIOUS	Chk'd:	D.SOLOMON		

A109

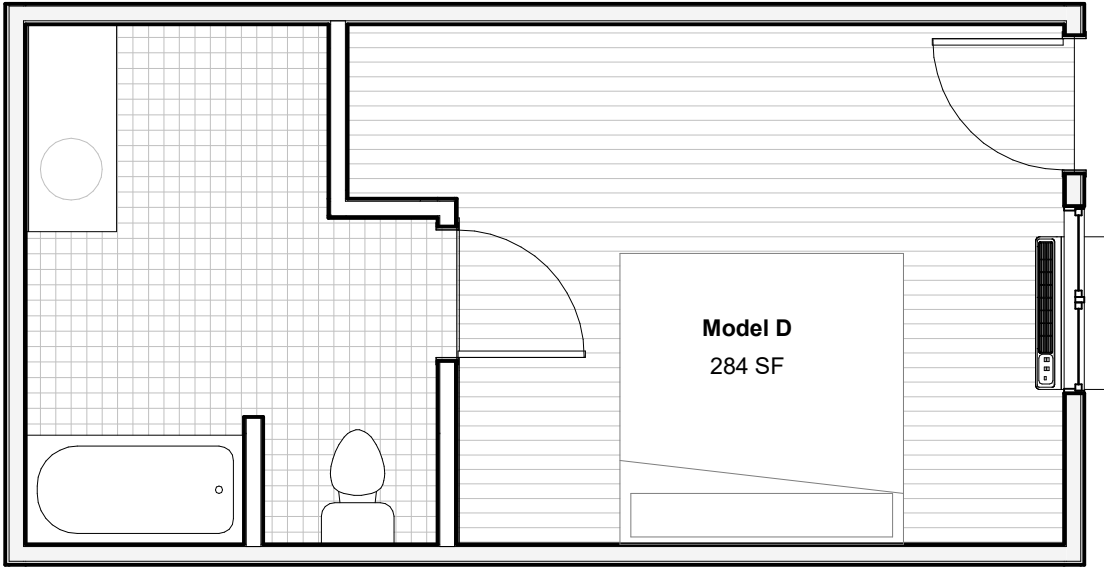

Model D existing non-compliant accessible unit

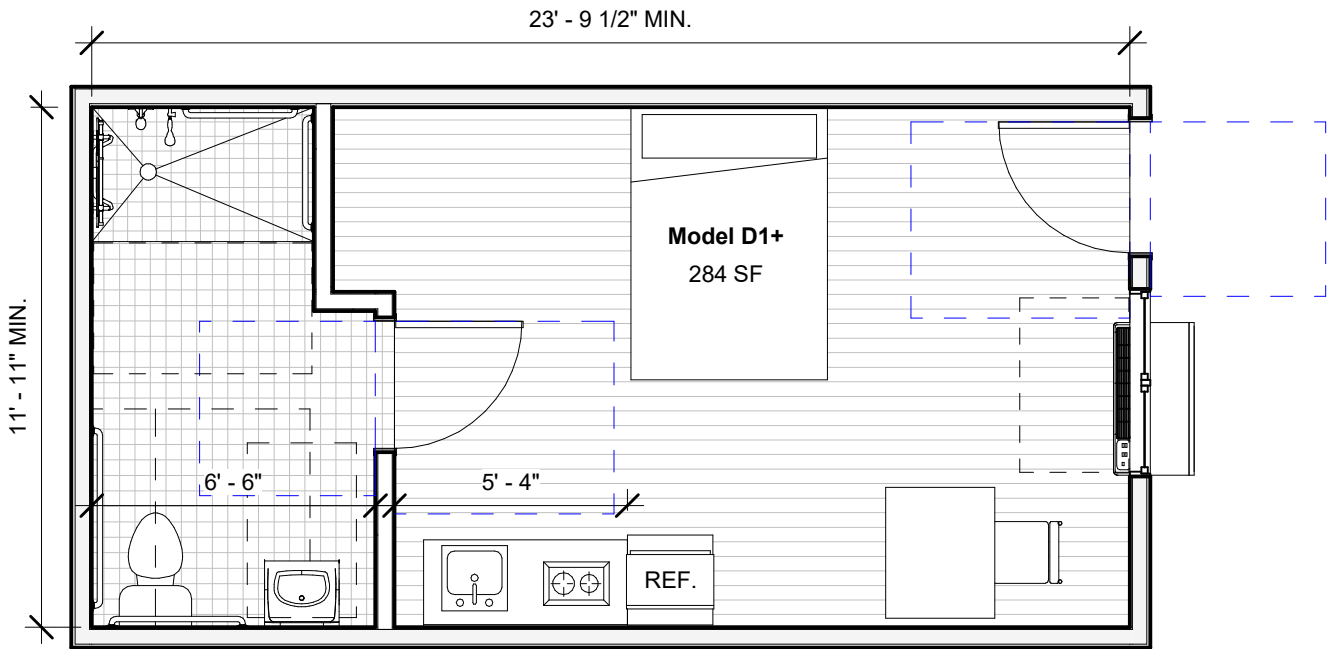

Model D1+ Accessible Unit with Kitchenette, with an alternative option being Model D1 with no kitchen

	Sheet Title: MODEL D ADA W/ KITCHEN	Date: 12/07/20				<h1>A110</h1>
	Project: PROJECT HOMEKEY	Project: 000000000007787				
	Building: VARIOUS	By: J.EHRLICH				
	Address: VARIOUS	Chk'd: D. SOLOMON				

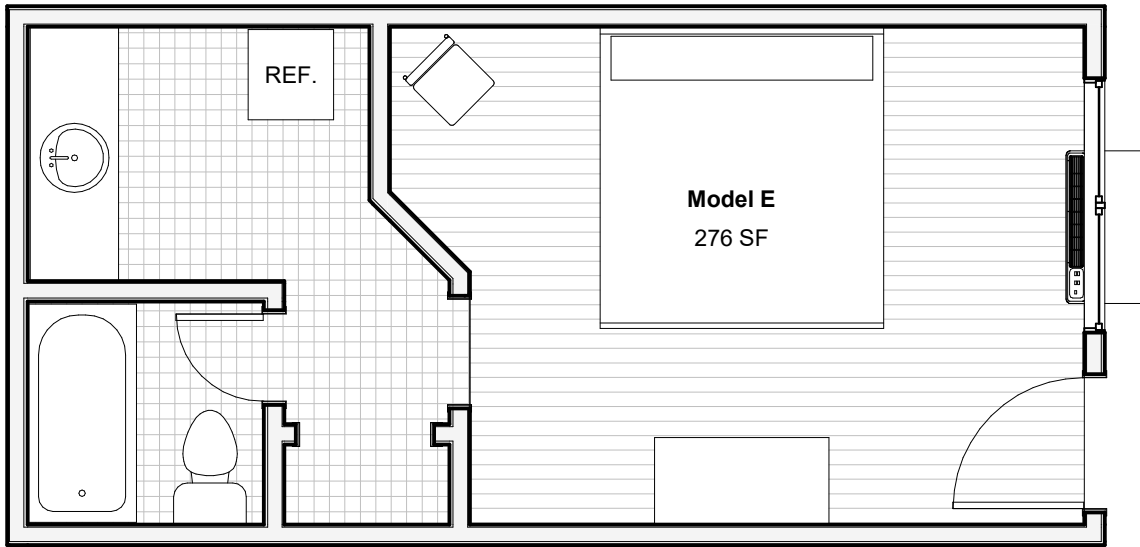

Existing Model E unit

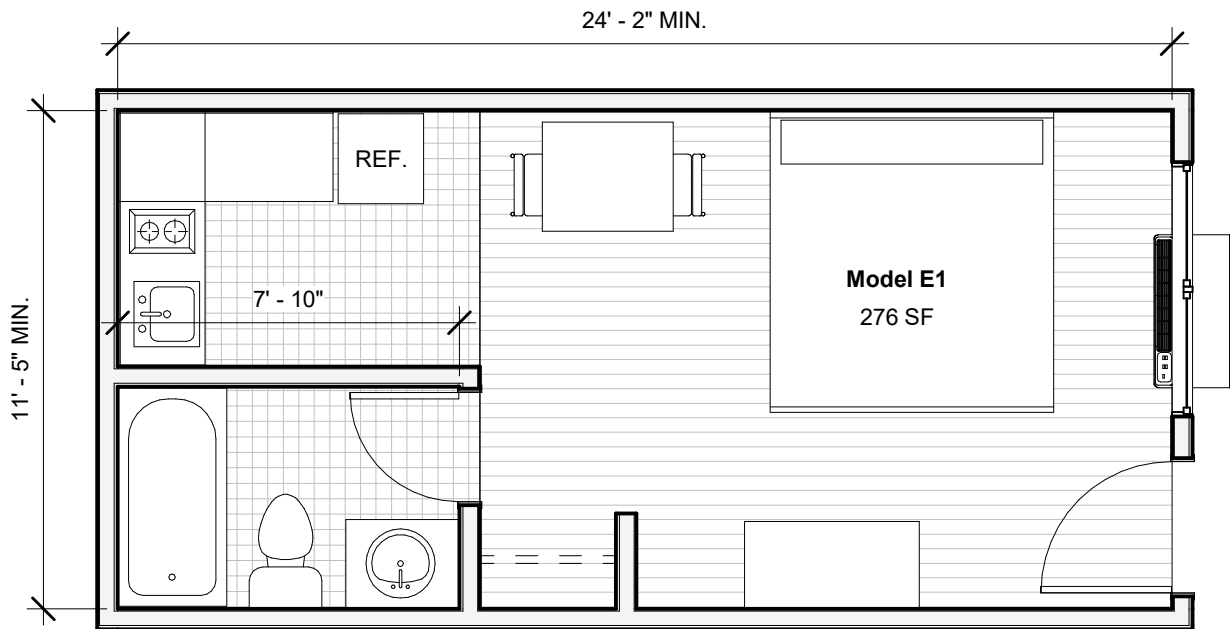

Model E remodeled to create Model E1 with a kitchen (non-accessible unit)

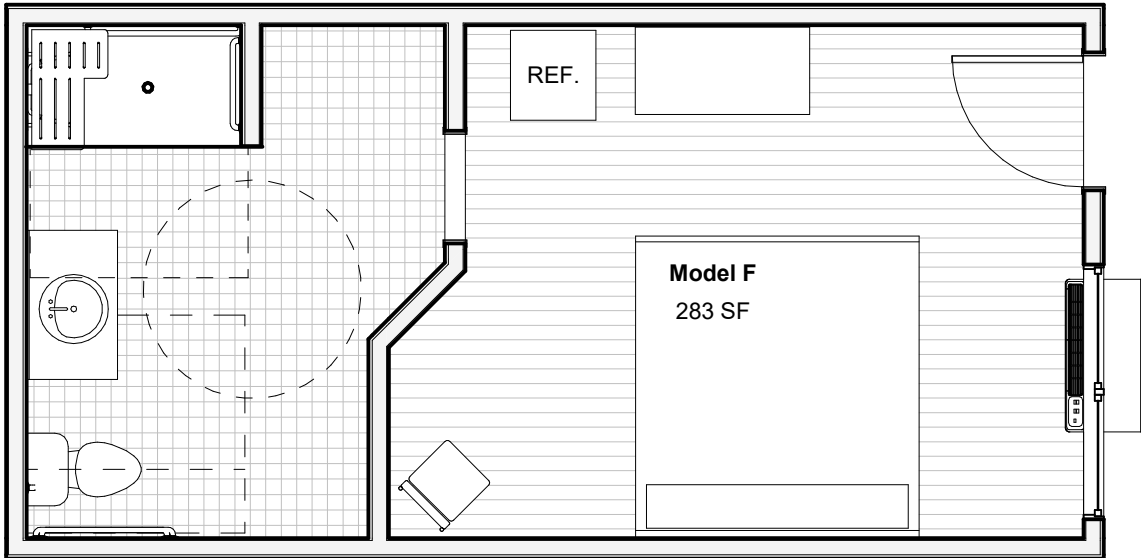

Model F - Existing Non-Accessible Unit

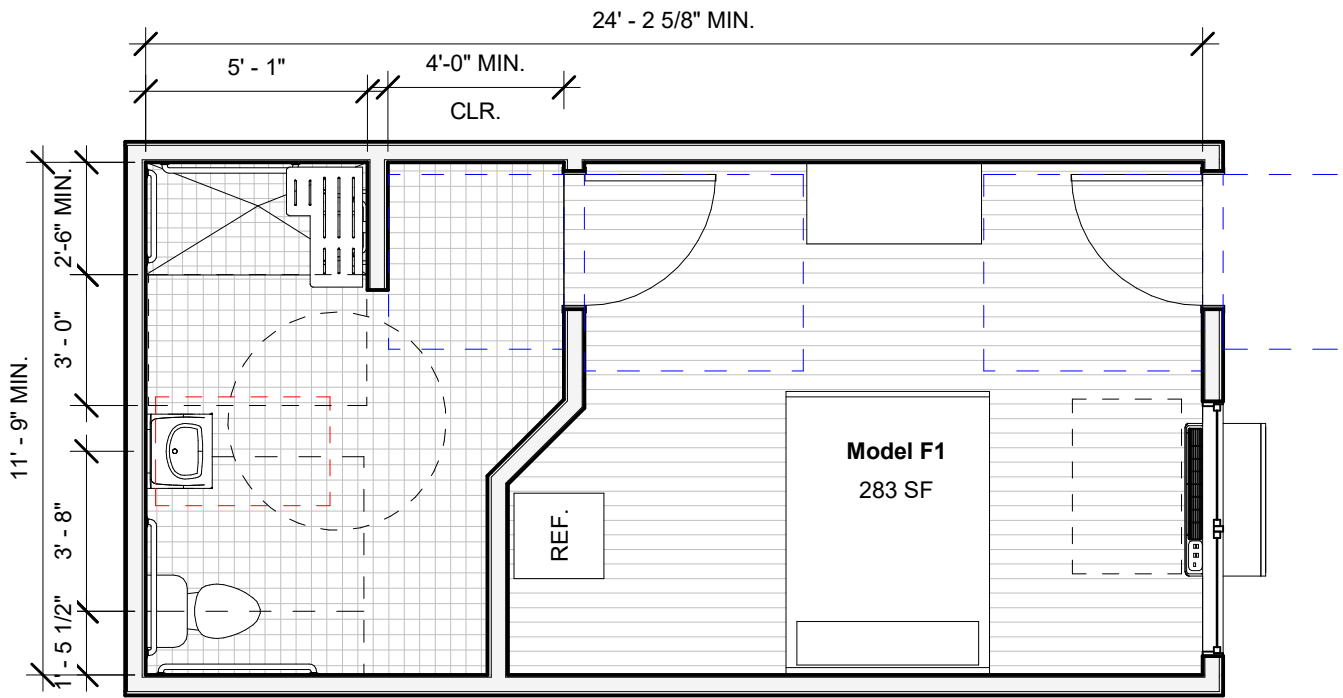

Model F remodeled to create an accessible Model F1 unit



Sheet Title:	MODEL F	Date:	12/07/20		
Project:	PROJECT HOMEKEY	Project:	000000000007787		
Building:	VARIOUS	By:	J. EHRlich		
Address:	VARIOUS	Chk'd:	D. SOLOMON		

A112

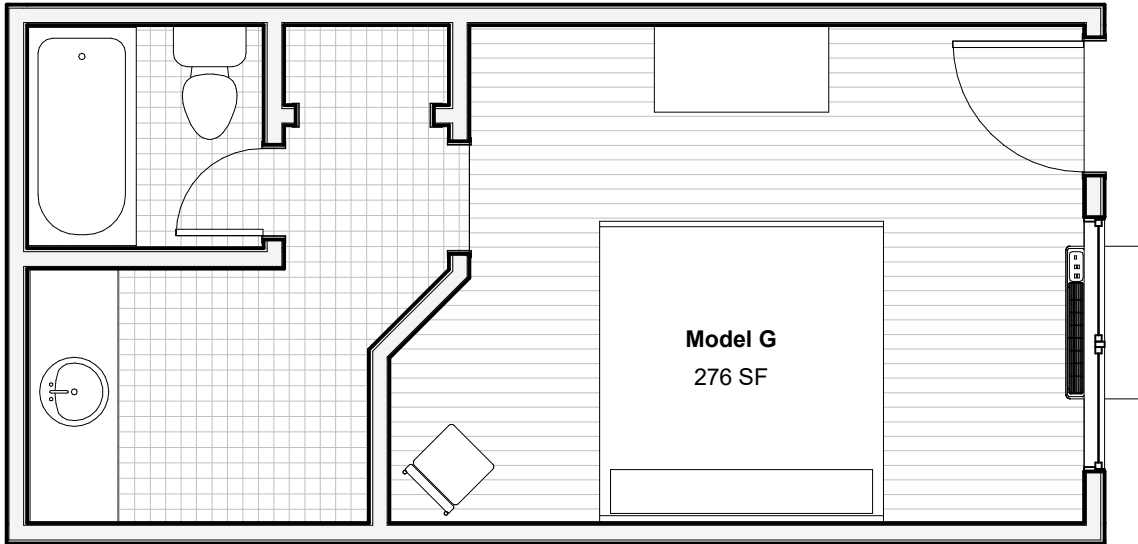

Existing Model G Unit

24' - 8 1/4" MIN.

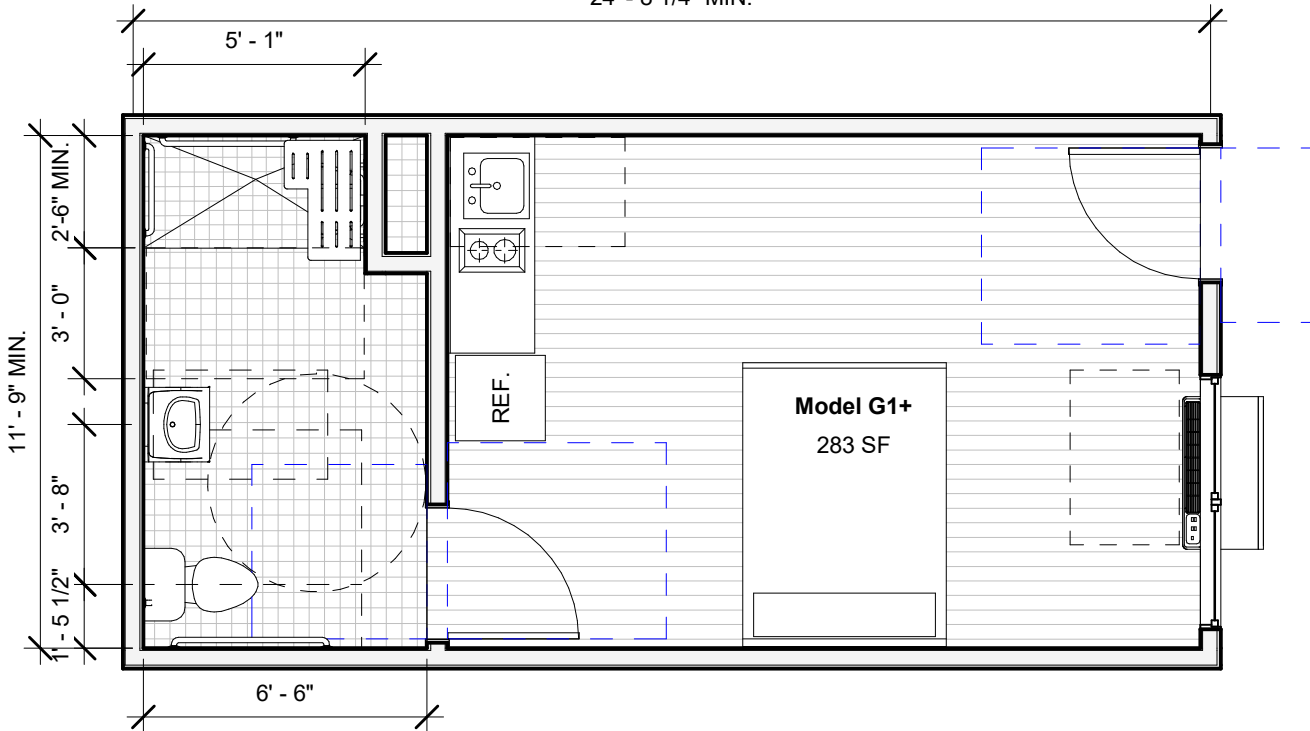

Model G converted to G1+ Accesible Layout with Kitchen, alternative option G1 would not include the kitchen.



Sheet Title:	MODEL G ADA W/ KITCHEN	Date:	12/11/20
Project:	PROJECT HOMEKEY	Project:	000000000007787
Building:	VARIOUS	By:	J. EHRlich
Address:	VARIOUS	Chk'd:	D. SOLOMON

A113

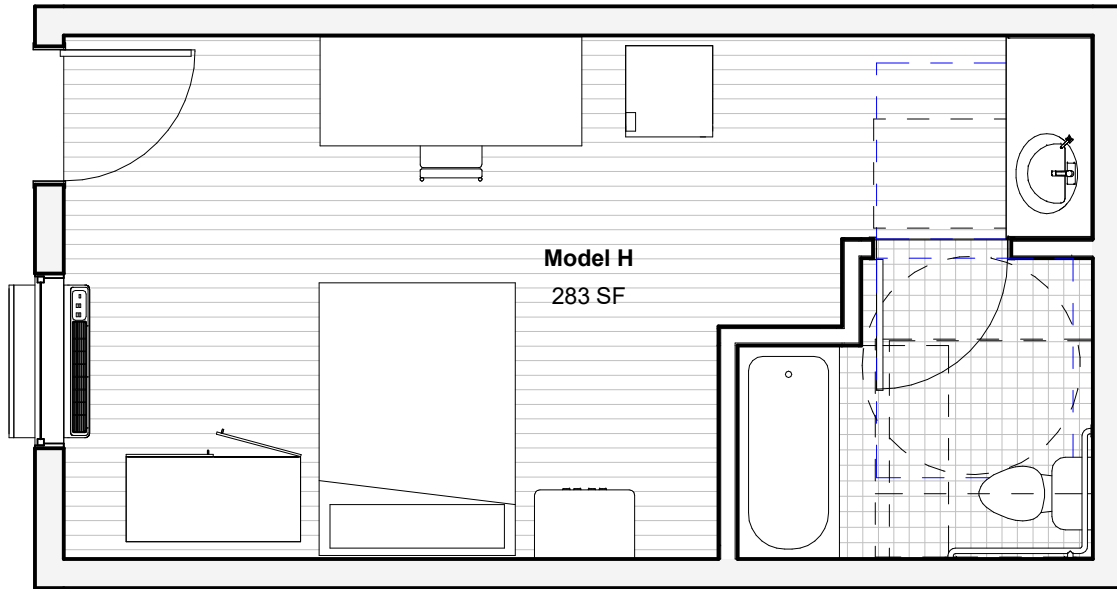

Model H Existing non-compliant accessible unit - 283 sf

24' - 2" MIN.

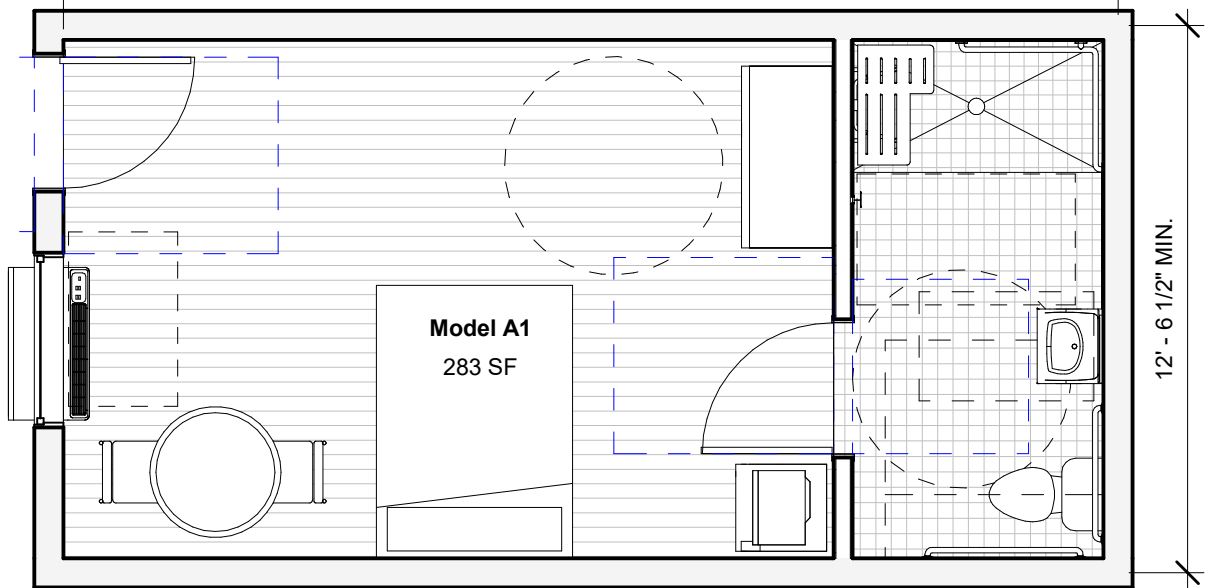

Model H converted to A1 Accessible Unit



Sheet Title:	MODEL H TO A1 ADA	Date:	12/11/20
Project:	PROJECT HOMEKEY	Project:	00000000007787
Building:	VARIOUS	By:	A. VILLALOBOS
Address:	VARIOUS	Chk'd:	D. SOLOMON

A114